

**GENERAL HIGHWAY MAP
CRAIG COUNTY
OKLAHOMA**
Revised by the
OKLAHOMA DEPARTMENT OF TRANSPORTATION
PLANNING DIVISION
 IN COOPERATION WITH THE
U.S. DEPARTMENT OF TRANSPORTATION
FEDERAL HIGHWAY ADMINISTRATION

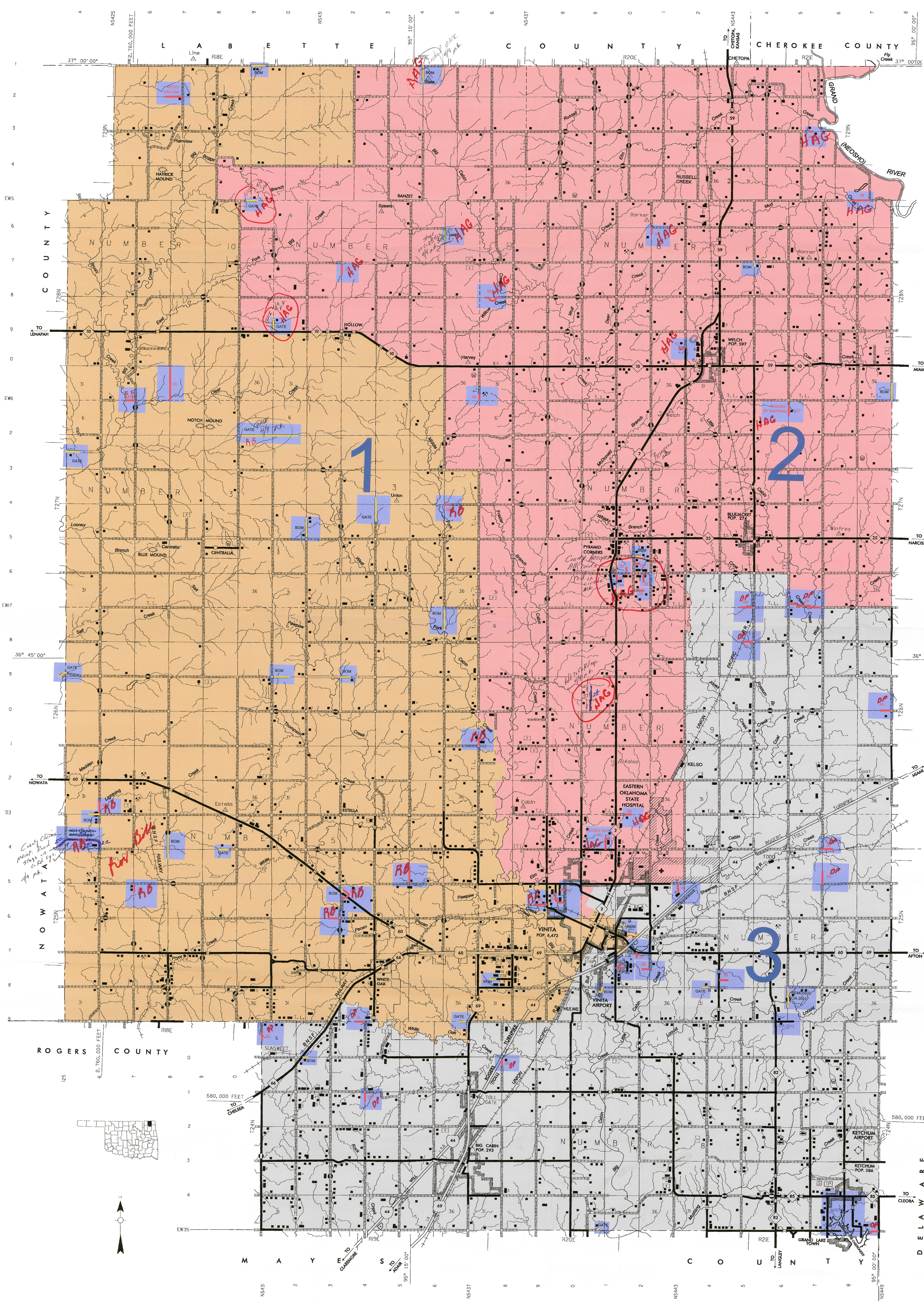
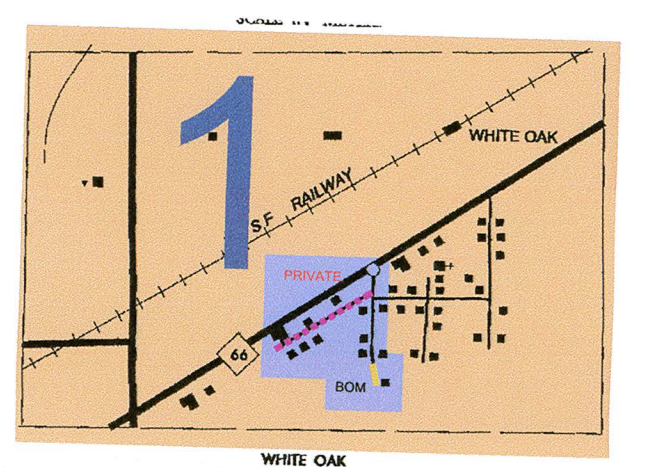
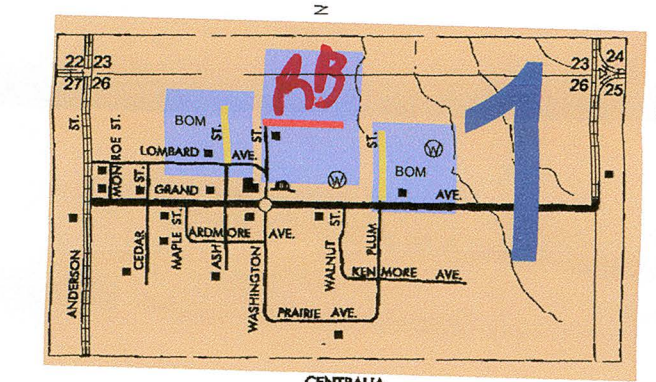

Letter sent to Board of County Commissioners on 4-9-14

The Department is in the process of completing an official county road inventory forwarding each Commissioner a visual map that describes the roadway on during field inspection. Any roads marked in red indicate new public roads during field inspection. The roads in yellow indicate roads that could not be inventoried and no longer meet eligibility requirements for mileage certification. Roads in blue indicate roads that have been processed into the database for previous years, but have not been drawn on Highway Map at this time. All other roads should have been discussed at p and will remain in the department's database as they reside today.

Oklahoma Department of Transportation
 Planning & Research Division

Verification of County Road System

We the undersigned County Commissioners for Craig reviewed the county road inventory and have found it to accurately describe the system at this time. In the event that there are county road additions or deletions this time certify that the roads marked for addition to the County Road System the commissioner initiating next to the road to be added with the definition of a being located on either existing section line right-of-way, public right-of-way in possession or other dedicated right-of-way of record and are open for public to these roads would be added to the county's certified road system.

Signed this 4 9 2014
 Month Day Year

Roy Brite
 Commissioner District 1

H. H. Gordon
 Commissioner District 2

Donna Gordon
 Commissioner District 3

Attest: James Malcom County Clerk

